

DETAIL 'X'

GENERAL REQUIREMENTS



DETAIL X



MAX SLOPE 1:12



DETAIL V
HANDRAIL & STAGE



	EASY CONSTRUCTION TO REMAIN	EXISTING SUSPENDED CEILING TO BE EXTENDED TO MATCH
	NEW CONSTRUCTION TO MATCH EXIST.	EXISTING SPRINKLERS HEIGHT TO BE MODIFIED AS NEW CEILING HEIGHT REQUIRED

PROPOSED FLOOR PLAN

SCALE: 1" = 1'-0"

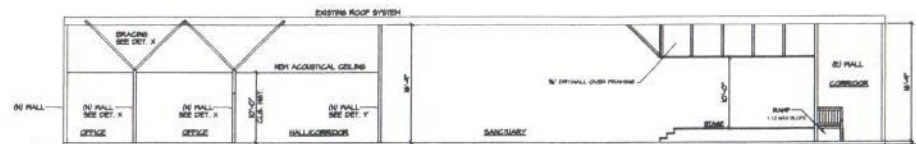

CROSS SECTION A-A
SCALE: 1/8" = 1'-0"

REVISIONS	
DATE:	BY:
 05/28/04 HF	

JONATHAN L. ZANE
ARCHITECTURE
JONATHAN L. ZANE, ARCHITECT - CA, LLC 8-11-046
1800 NORTH LA CAGENA DRIVE
SAN JOSE, CA 95128-4000



10482 ENTERPRISE
LOMA LINDA, CA

NOTICE: The designs and ideas indicated by these drawings were created for the use of this project only and are the sole property of Jonathan L. Zane, Architect. These designs may not be used for any other purpose whatsoever or reproduced without the written consent of Jonathan L. Zane, Architect.

DATE : 4/4/04
SCALE : 1/8"=1'-0"
DRAWN :
JOB : 0420
SHEET :

A-1